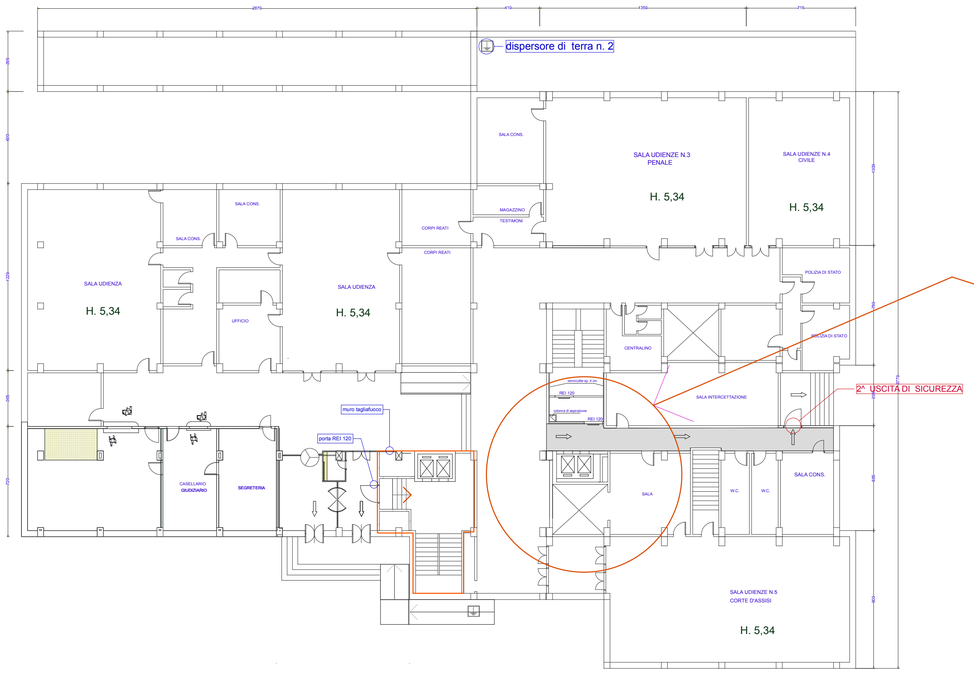

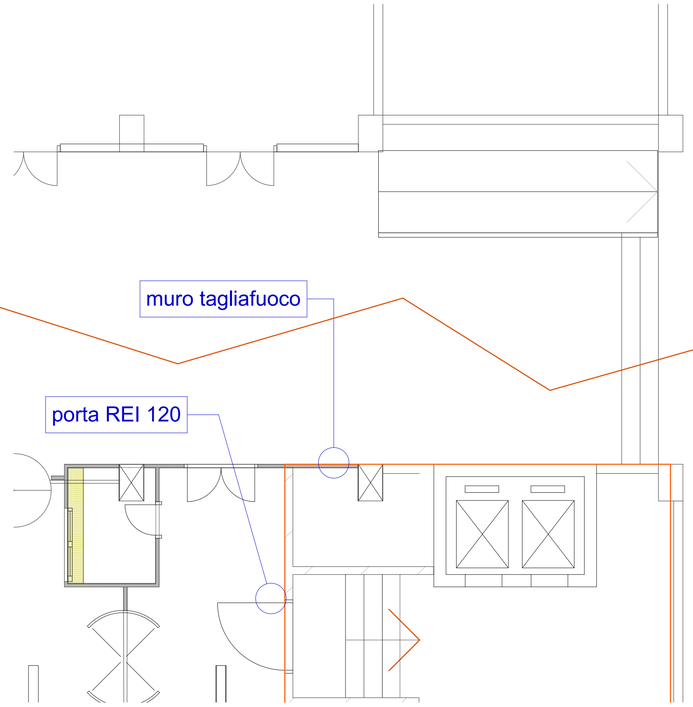

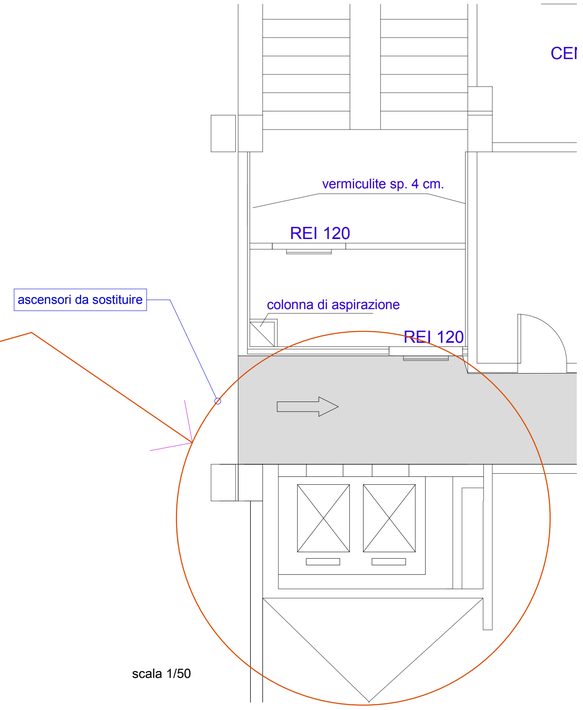

scala 1/50

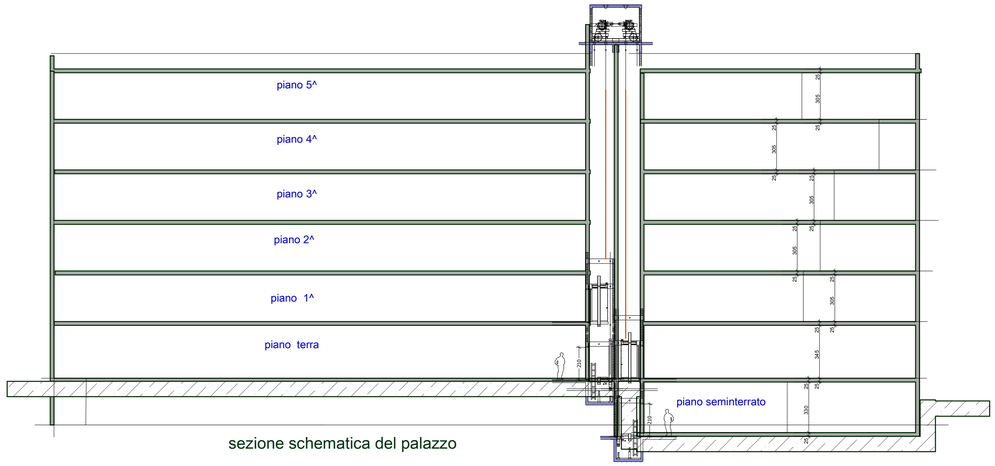

sezione schematica del palazzo

scala 1/200

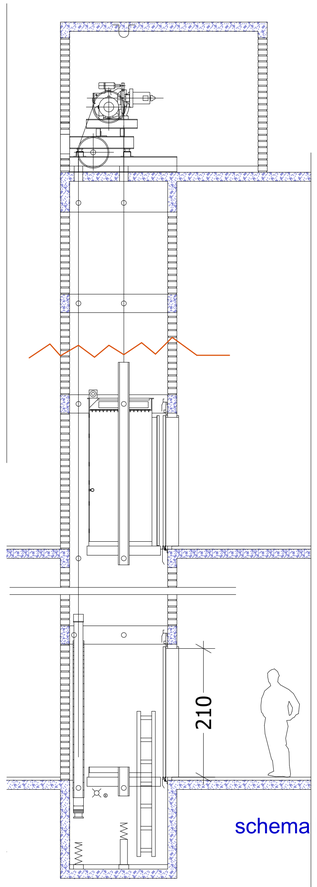

schema impianto

scala 1/50

COMUNE DI CROTONE
SETTORE 3
LAVORI PUBBLICI E PATRIMONIO

Intervento di sostituzione di n. 2 impianti ascensori presso il Palazzo di Giustizia di Crotone - via Veneto

Il Tecnico Responsabile
Arch. Alessandro Russo